Academic Affairs
School of Arts and Sciences
Page 2

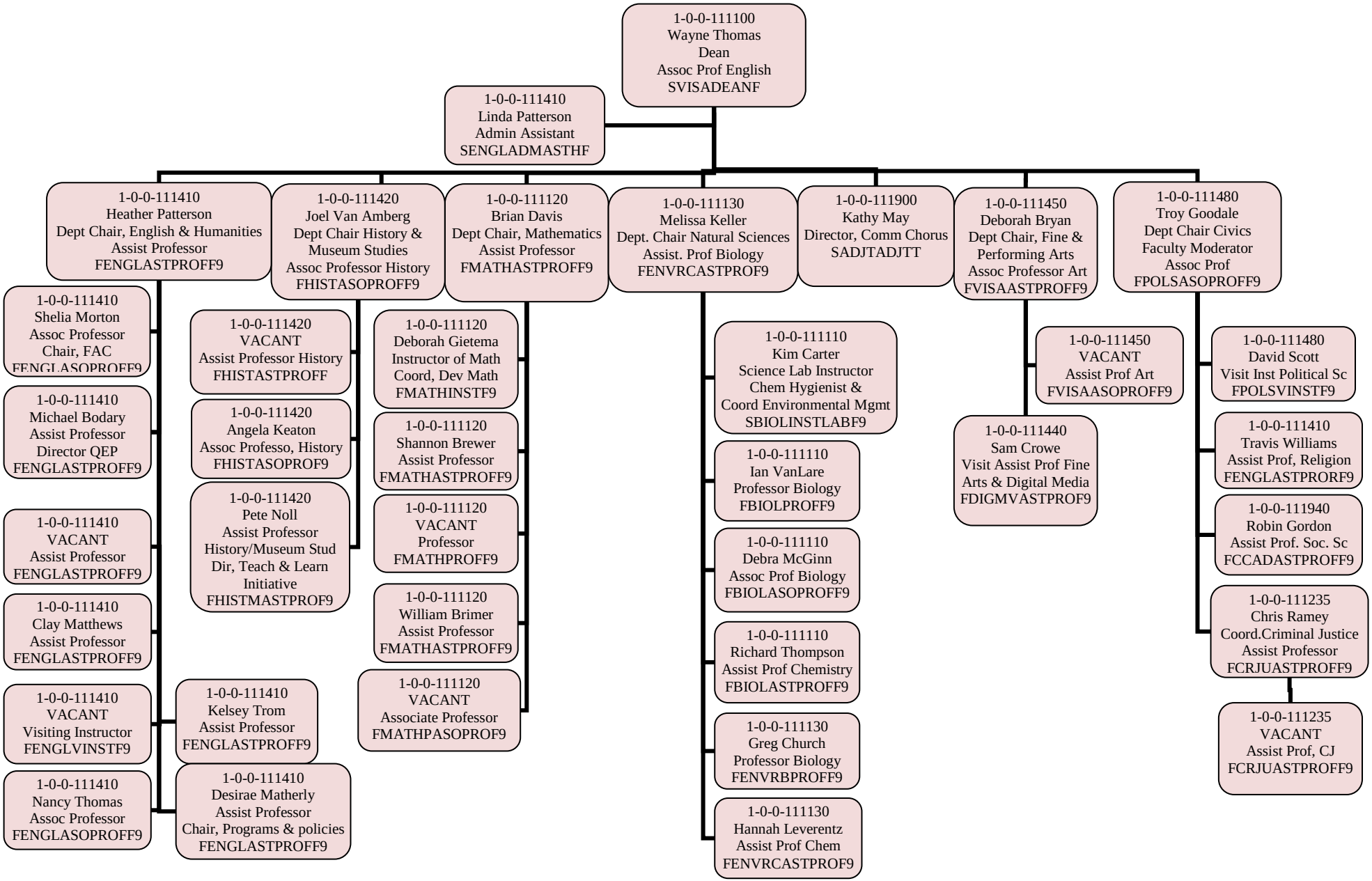

Last Updated: 02/03/2016