Academic Affairs
School of Business and Technology

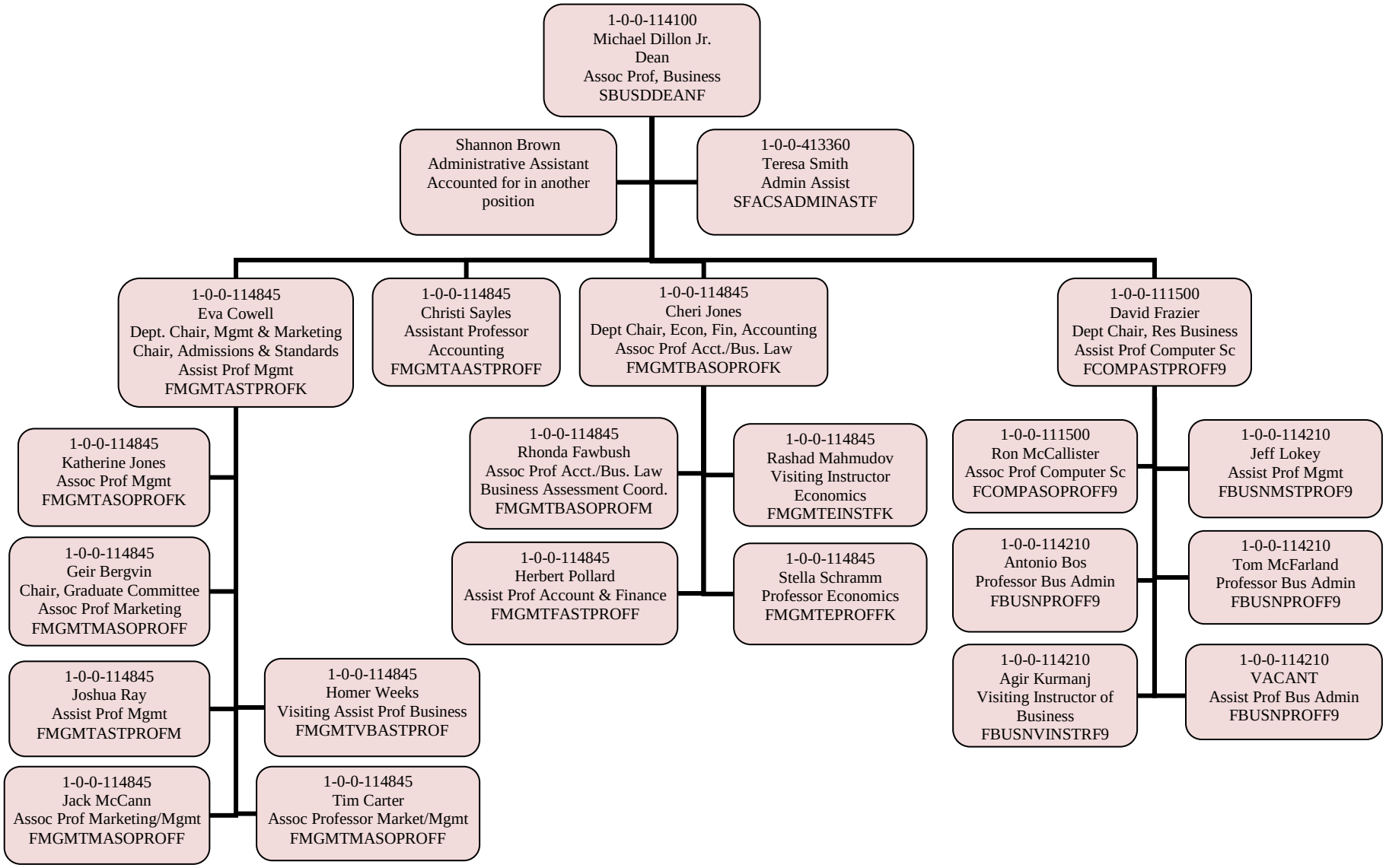

Last Update: 02/03/2016