Academic Affairs
School of Education
Page 4

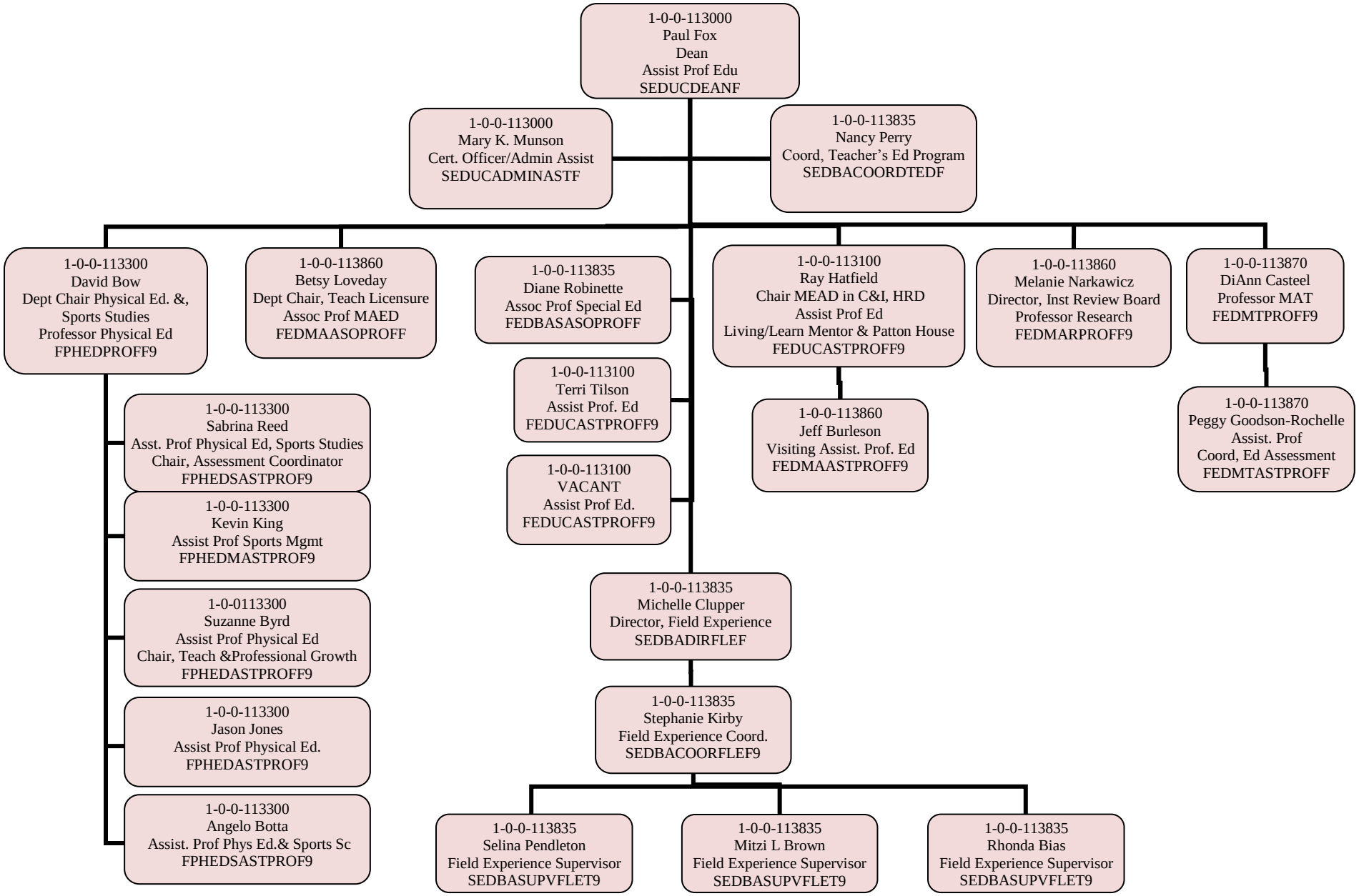

Last Updated: 02/03/2016