Academic Affairs
Student Services GPS & TRIO Residential

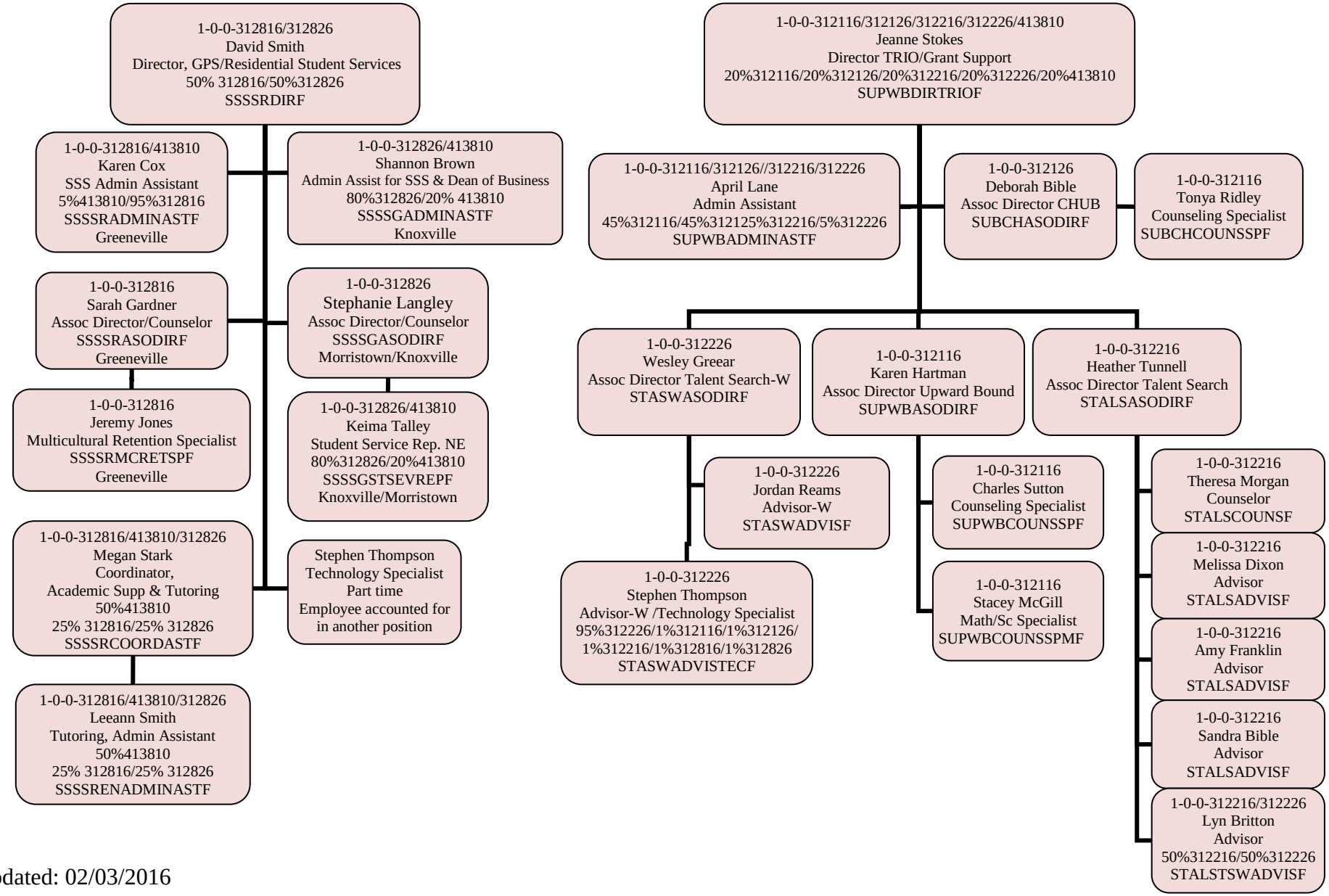

Last updated: 02/03/2016